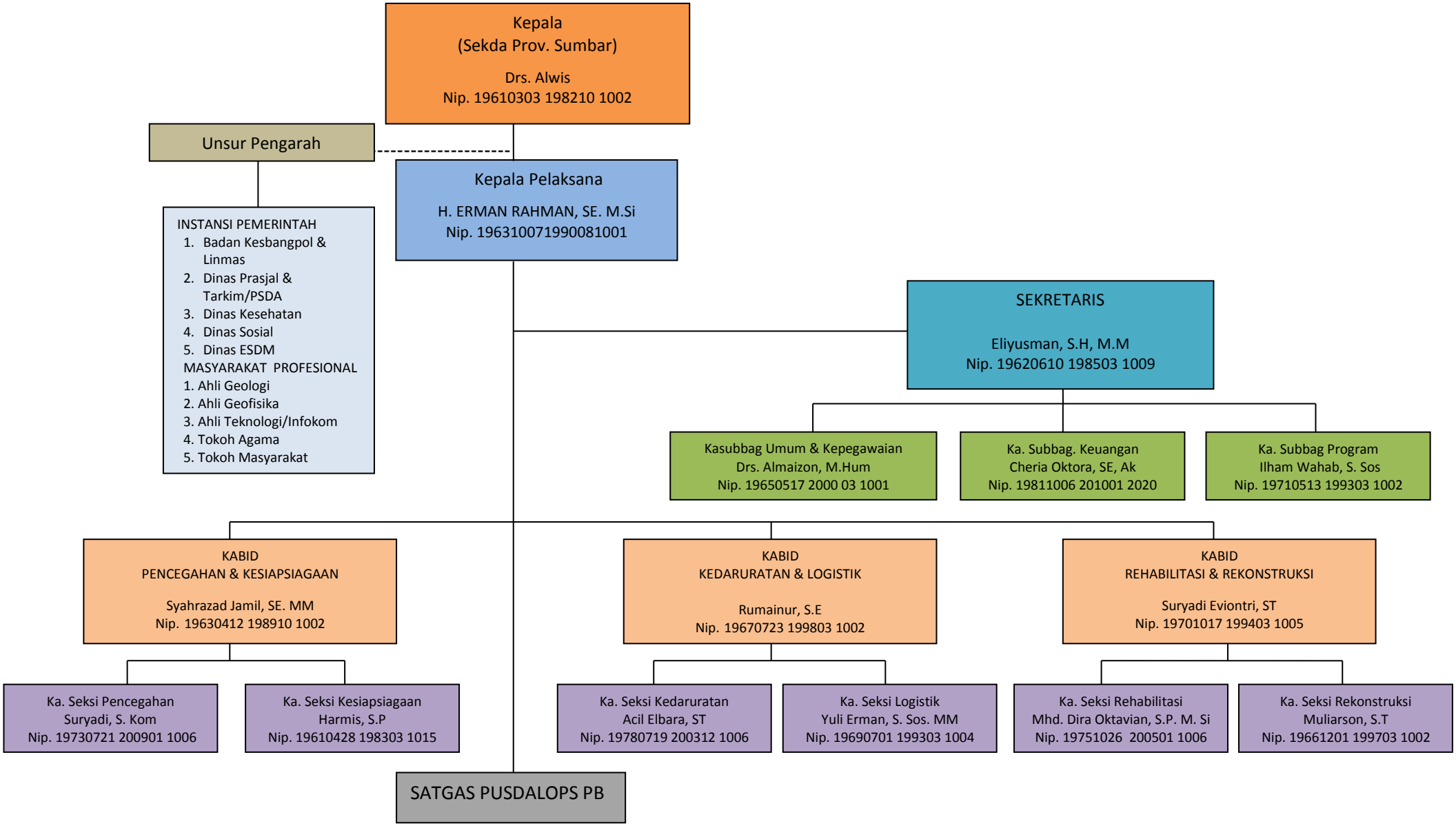STRUKTUR ORGANISASI
BADAN PENANGGULANGAN BENCANA DAERAH PROVINSI SUMATERA BARAT