TAHUN 2025

STRUKTUR ORGANISASI
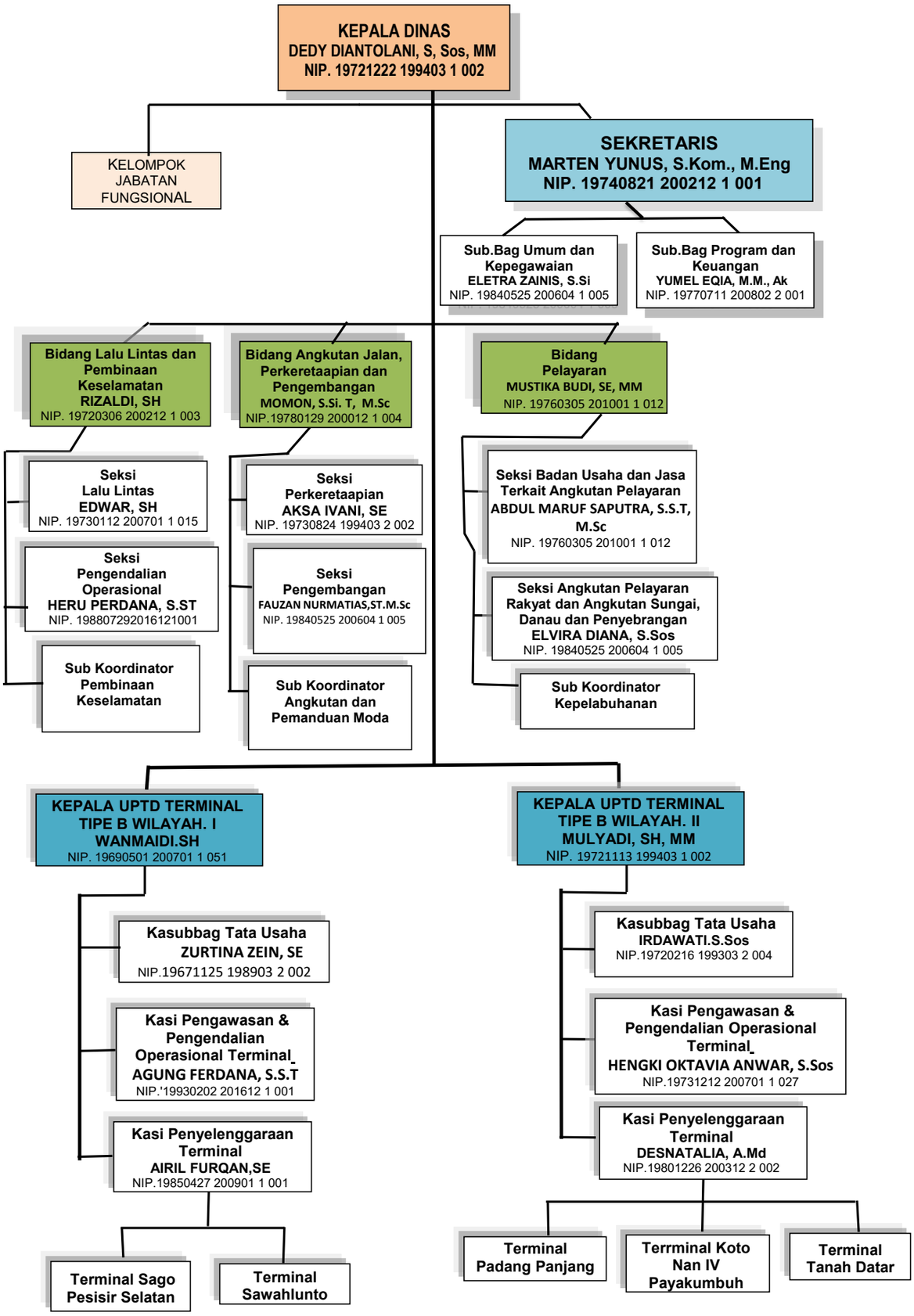
DINAS PERHUBUNGAN PROVINSI SUMATERA BARAT